

TAYLOR'S LOT

A MINOR REPLAT OF A PORTION OF LOTS 11 AND 12, BLOCK 4, OF THE PLAT OF "A RESUBDIVISION OF KELLY'S ADDITION TO DESTIN FLORIDA" AS RECORDED IN PLAT BOOK 2, PAGE 62, OKALOOSA COUNTY, FLORIDA. BEING IN THE CITY OF DESTIN, IN UNSECTIONALIZED TOWNSHIP 2 SOUTH, RANGE 22 WEST, OKALOOSA COUNTY, FLORIDA.

PREPARED BY:
PANHANDLE ASSOCIATES INC.
PO BOX 3157
FT. WALTON BEACH, FL. 32547
850-864-1968

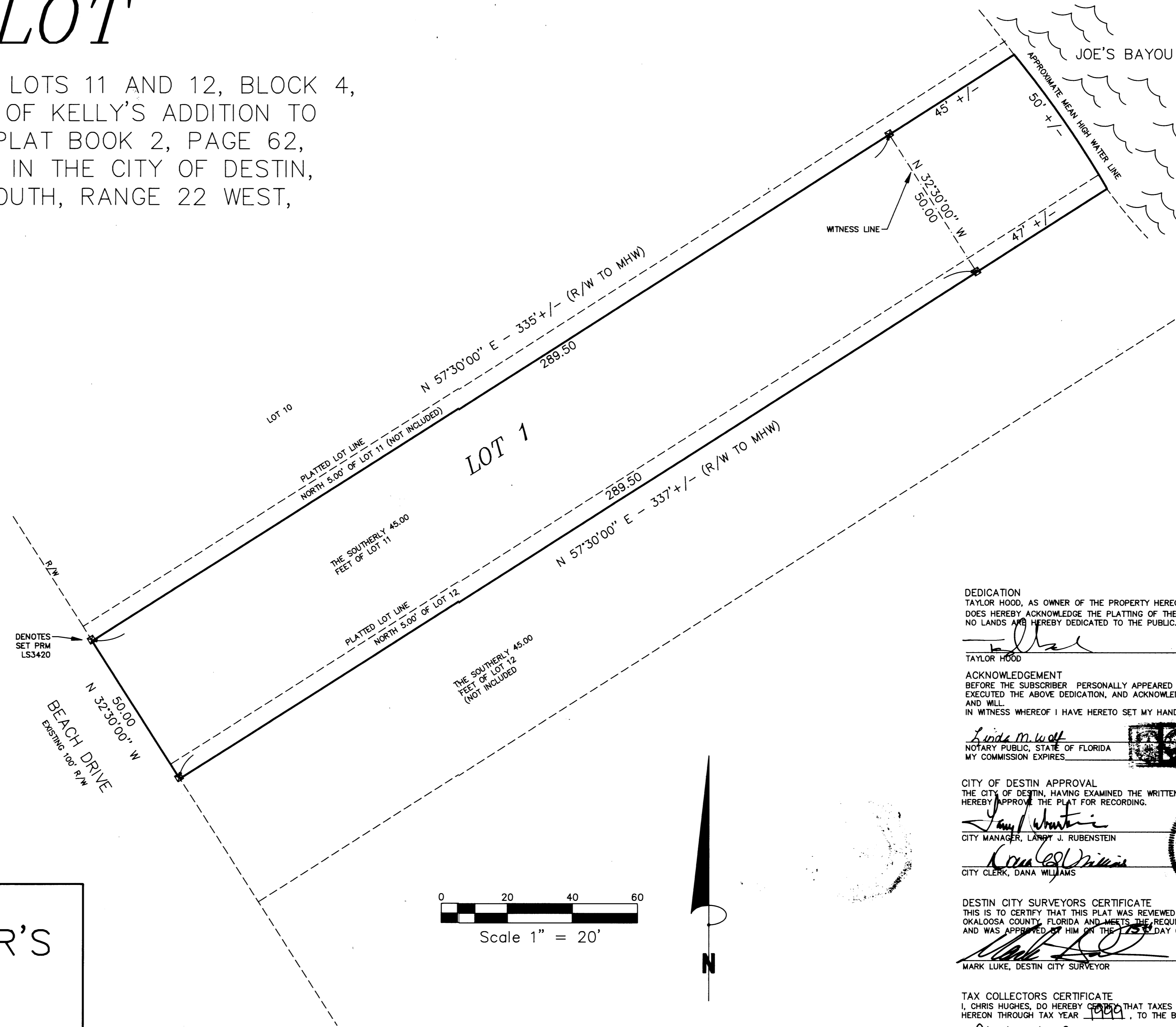

DEDICATION
TAYLOR HOOD, AS OWNER OF THE PROPERTY HEREON DESCRIBED AND SUBDIVIDED AS TAYLOR'S LOT DOES HEREBY ACKNOWLEDGE THE PLATTING OF THESE LANDS TO BE HIS FREE ACT AND WILL. NO LANDS ARE HEREBY DEDICATED TO THE PUBLIC.

ACKNOWLEDGEMENT
BEFORE THE SUBSCRIBER PERSONALLY APPEARED TAYLOR HOOD, KNOWN BY ME TO BE THE PERSON WHO EXECUTED THE ABOVE DEDICATION, AND ACKNOWLEDGED THE EXECUTION THEREOF TO BE HIS FREE ACT AND WILL. IN WITNESS WHEREOF I HAVE HERETO SET MY HAND AND SEAL THIS 24th DAY OF AUGUST, 2000.

Linda M. Wolf
NOTARY PUBLIC, STATE OF FLORIDA
MY COMMISSION EXPIRES: 12/31/2004

CITY OF DESTIN APPROVAL
THE CITY OF DESTIN, HAVING EXAMINED THE WRITTEN PLAT ON THE 26th DAY OF SEPTEMBER, 2000, DOES HEREBY APPROVE THE PLAT FOR RECORDING.

Larry J. Rubenstein
CITY MANAGER, LARRY J. RUBENSTEIN
Dana Williams
CITY CLERK, DANA WILLIAMS



DESTIN CITY SURVEYORS CERTIFICATE
THIS IS TO CERTIFY THAT THIS PLAT WAS REVIEWED BY THE CITY SURVEYOR OF THE CITY OF DESTIN, OKALOOSA COUNTY, FLORIDA AND MEETS THE REQUIREMENTS OF CHAPTER 177 OF THE FLORIDA STATUTES AND WAS APPROVED BY HIM ON THE 13th DAY OF SEPTEMBER, 2000.

Mark Luke
MARK LUKE, DESTIN CITY SURVEYOR

TAX COLLECTORS CERTIFICATE
I, CHRIS HUGHES, DO HEREBY CERTIFY THAT TAXES HAVE BEEN PAID ON THE PROPERTY DESCRIBED HEREON THROUGH TAX YEAR 1999, TO THE BEST OF MY KNOWLEDGE AND BELIEF.

Chris Hughes
CHRIS HUGHES
OKALOOSA COUNTY TAX COLLECTOR

TITLE OPINION
IT IS THE OPINION OF THE UNDERSIGNED ATTORNEY AT LAW, LICENSED IN FLORIDA, THAT TITLE TO THE LANDS DESCRIBED HEREON IS IN THE NAME OF THE DEDICATOR AS SHOWN ABOVE AND THAT THERE ARE NO UNSATISFIED MORTGAGES.

C. H. D. [Signature]
ATTORNEY AT LAW

CLERKS CERTIFICATE OF RECORDING
I, NEWMAN C. BRACKIN, CLERK OF THE CIRCUIT COURT, DO HEREBY CERTIFY THAT THIS PLAT WAS FILED FOR RECORD ON THE 4th DAY OF SEPTEMBER, 2000, IN PLAT BOOK 19, PAGE 20.

Newman C. Brackin
NEWMAN C. BRACKIN, CLERK OF CIRCUIT COURT

SURVEYORS CERTIFICATE
I HEREBY CERTIFY THAT THIS PLAT IS A TRUE AND CORRECT REPRESENTATION OF THE LANDS SURVEYED, THAT THE SURVEY WAS MADE UNDER MY RESPONSIBLE DIRECTION AND SUPERVISION, THAT PERMANENT REFERENCE MONUMENTS (PRM) HAVE BEEN PLACED AS SHOWN AND THAT THE SURVEY DATA COMPLIES WITH ALL THE REQUIREMENTS OF CHAPTER 177 OF THE FLORIDA STATUTES.

Edward E. Rice
EDWARD E. RICE
FLORIDA SURVEYOR
AND MAPPER LS3420
PANHANDLE ASSOCIATES, INC. (LP2355)
701-A EDGE STREET
FORT WALTON BEACH, FL. 32547
DATE: 8-21-2000

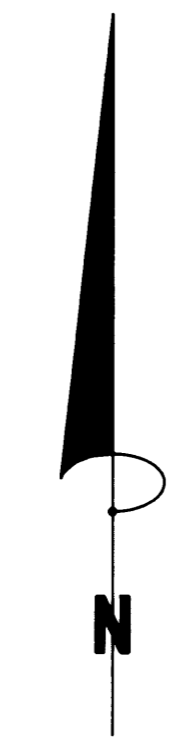
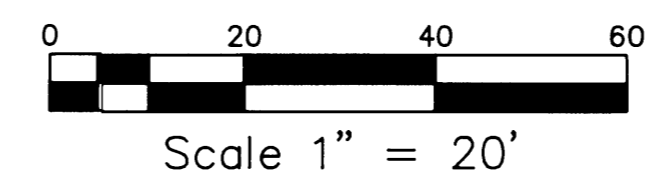
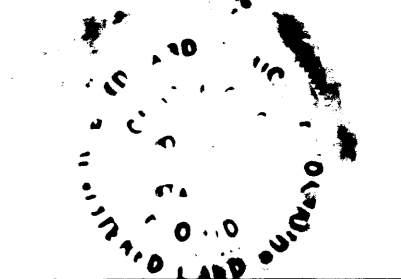

NOTICE
THIS PLAT, AS RECORDED IN ITS GRAPHIC FORM, IS THE OFFICIAL DEPICTION OF THE SUBDIVIDED LANDS DESCRIBED HEREIN AND WILL IN NO CIRCUMSTANCES BE SUPPLANTED IN AUTHORITY BY ANY OTHER GRAPHIC OR DIGITAL FORM OF THE PLAT.

- NOTES:**
1. THERE MAY BE ADDITIONAL RESTRICTIONS THAT ARE NOT RECORDED ON THIS PLAT THAT MAY BE FOUND IN THE PUBLIC RECORDS OF THIS COUNTY.
 2. DIMENSIONS ARE IN ACCORDANCE WITH THE U.S. STANDARD AND ARE SHOWN HEREON IN FEET AND HUNDREDTHS.
 3. PRM DENOTES PERMANENT REFERENCE MONUMENT.
 4. R/W DENOTES RIGHT OF WAY.
 5. BEARINGS BASED N-32°30'00"-W ALONG THE RIGHT OF WAY, AS PLATTED.

LEGAL DESCRIPTION:
(AS FURNISHED, OFFICIAL RECORDS BOOK 2247, PAGES 488 THROUGH 491.)
THE SOUTHERLY 45 FEET OF LOT 11, BLOCK 4, RESUBDIVISION OF KELLY'S ADDITION TO DESTIN, ACCORDING TO THE PLAT THEREOF RECORDED IN PLAT BOOK 2, PAGE 62, OF THE PUBLIC RECORDS OF OKALOOSA COUNTY, FLORIDA.
AND
THE NORTHERLY 5 FEET OF LOT 12, BLOCK 4, RESUBDIVISION OF KELLY'S ADDITION TO DESTIN, ACCORDING TO THE PLAT THEREOF RECORDED IN PLAT BOOK 2, PAGE 62, OF THE PUBLIC RECORDS OF OKALOOSA COUNTY, FLORIDA.

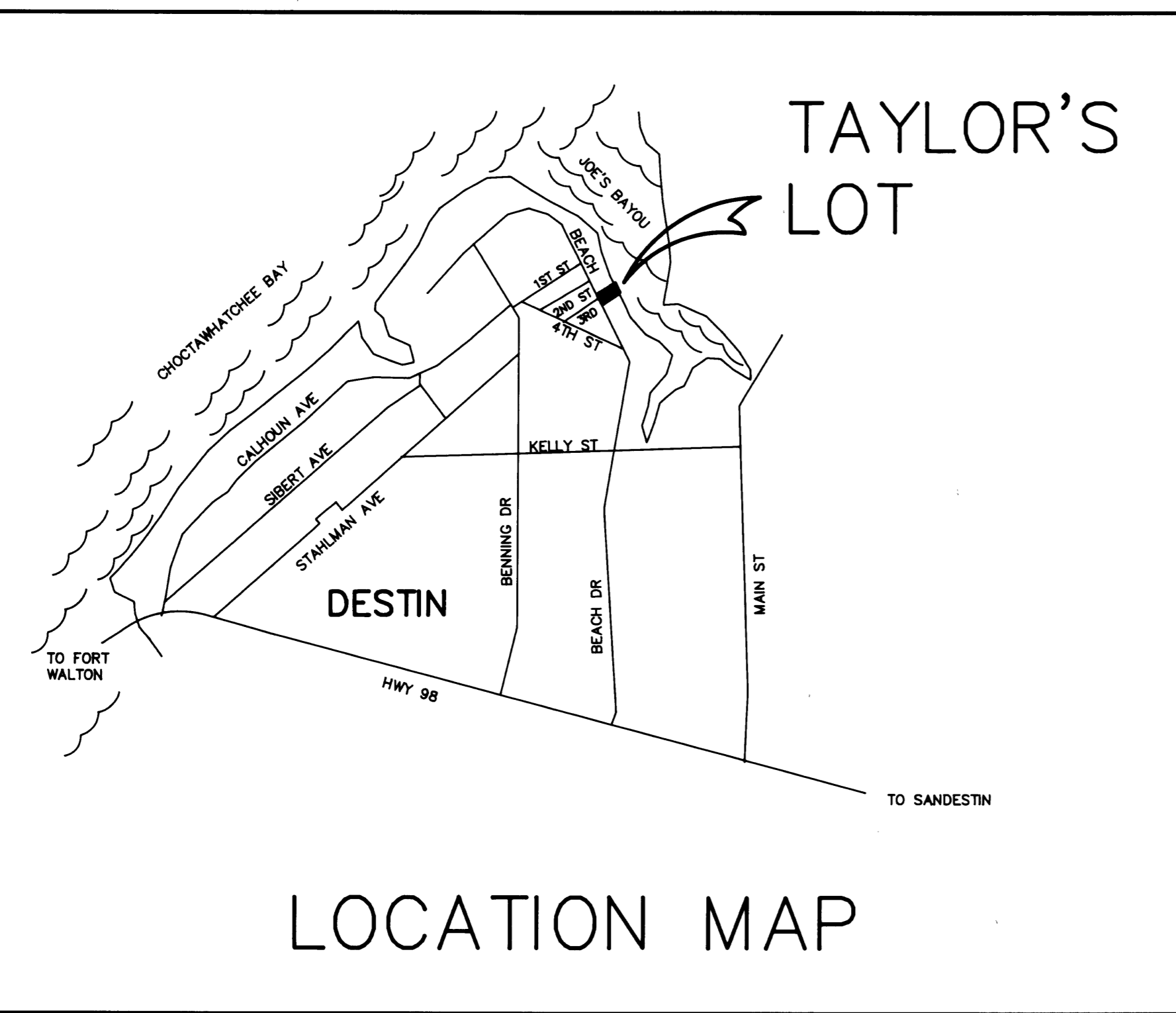

LOCATION MAP

PB 19 Pg 30

Taylor's lot