

MING SUBDIVISION

A RESUBDIVISION OF A PORTION OF LOT 18 AND ALL OF LOT 18A, MORENO POINT MILITARY RESERVATION OKALOOSA COUNTY, FLORIDA

OWNER- DAVID W PALMER
205 FLORIDA PL. S.E.
FT WALTON BCH. FLA.

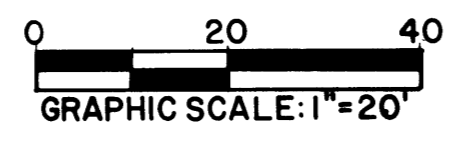

MAY 1982

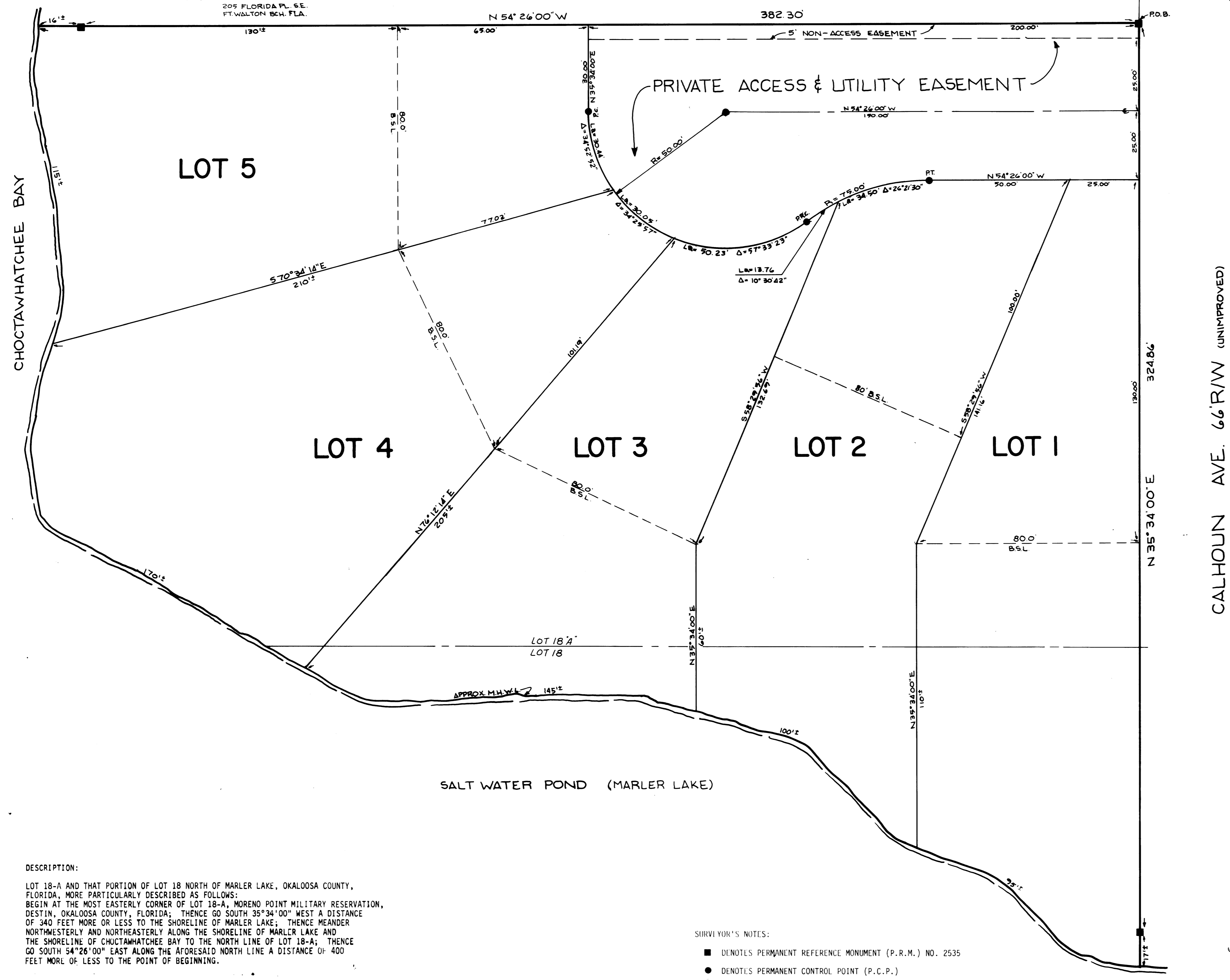

DESCRIPTION:
LOT 18-A AND THAT PORTION OF LOT 18 NORTH OF MARLER LAKE, OKALOOSA COUNTY, FLORIDA, MORE PARTICULARLY DESCRIBED AS FOLLOWS:
BEGIN AT THE MOST EASTERLY CORNER OF LOT 18-A, MORENO POINT MILITARY RESERVATION, DESTIN, OKALOOSA COUNTY, FLORIDA; THENCE GO SOUTH 35°34'00" WEST A DISTANCE OF 340 FEET MORE OR LESS TO THE SHORELINE OF MARLER LAKE; THENCE MEANDER NORTHWESTERLY AND NORTHEASTERLY ALONG THE SHORELINE OF MARLER LAKE AND THE SHORELINE OF CHOCTAWHATCHEE BAY TO THE NORTH LINE OF LOT 18-A; THENCE GO SOUTH 54°26'00" EAST ALONG THE AFORESAID NORTH LINE A DISTANCE OF 400 FEET MORE OR LESS TO THE POINT OF BEGINNING.

SURVYOR'S NOTES:
■ DENOTES PERMANENT REFERENCE MONUMENT (P.R.M.) NO. 2535
● DENOTES PERMANENT CONTROL POINT (P.C.P.)
B.S.L. DENOTES BUILDING SET BACK LINE

DEDICATION:
I, WILLIAM THOMAS MING JR. AS OWNER OF THE HEREON DESCRIBED PROPERTY, DO DECLARE THAT I HAVE CAUSED THE SAME TO BE SUBDIVIDED AS SHOWN HEREON AND THAT STREETS ARE PRIVATE AND NOT DEDICATED TO THE PUBLIC.
William Thomas Ming, Jr.
WILLIAM THOMAS MING, JR.
Tom J. White
WITNESS

ACKNOWLEDGEMENT:
STATE OF FLORIDA COUNTY OF OKALOOSA
BEFORE THE UNDERSIGNED PERSONALLY APPEARED WILLIAM THOMAS MING JR. KNOWN TO ME TO BE THE INDIVIDUAL DESCRIBED IN AND WHO EXECUTED THE FOREGOING DEDICATION AND WHO ACKNOWLEDGE THEY EXECUTED THE SAME FOR THE USES AND PURPOSES SET FORTH. GIVEN UNDER MY HAND AND SEAL THIS 19 DAY OF May 1982.
Catherine S. Mince
NOTARY PUBLIC, STATE OF FLORIDA
My commission expires Feb. 23, 1986

TITLE OPINION:
IT IS THE OPINION OF THE UNDERSIGNED ATTORNEY-AT-LAW, LICENSED IN FLORIDA, THAT TITLE TO LAND DESCRIBED HEREON IS IN THE NAME OF THE DEDICATORS AS SHOWN HEREON AND THERE ARE NO UNSATISFIED MORTGAGES ON THE LAND.
Paul Moore
ATTORNEY-AT-LAW

COUNTY ENGINEER'S APPROVAL:
THIS IS TO CERTIFY THAT THIS PLAT WAS PRESENTED TO THE COUNTY ENGINEER OF OKALOOSA COUNTY, FLORIDA AND WAS APPROVED BY HIM ON THE 9 DAY OF June 1982.
George M. White
COUNTY ENGINEER

PLANNING AND ZONING BOARD APPROVAL:
THIS IS TO CERTIFY THAT THIS PLAT WAS PRESENTED TO THE PLANNING AND ZONING BOARD OF OKALOOSA COUNTY, FLORIDA AND WAS APPROVED BY THEM ON THE 22 DAY OF July 1982.
de la Laine

COUNTY CLERK'S CERTIFICATE:
I NEWMAN C. BRACKIN, CLERK OF THE CIRCUIT COURT OF OKALOOSA COUNTY, FLORIDA, HEREBY CERTIFY THAT THIS PLAT COMPLIES WITH THE PROVISIONS OF CHAPTER 177, FLORIDA STATUTES AND WAS FILED FOR RECORD ON THE 12th DAY OF August 1982. IN PLAT BOOK 7, PAGE 16.
Neuman C. Brackin by: Dr. W. Howard, Jr.
NEWMAN C. BRACKIN

COUNTY COMMISSIONERS APPROVAL:
THIS IS TO CERTIFY THAT THIS PLAT WAS PRESENTED TO THE BOARD OF COUNTY COMMISSIONERS OF OKALOOSA COUNTY, FLORIDA, AND APPROVED BY THEM FOR RECORD ON THE 27 DAY OF July 1982.
Isaac H. Hittell
CHAIRMAN
Richard E. Robinson
MEMBER
Birney
MEMBER

SURVYOR'S CERTIFICATE:
I HEREBY CERTIFY THAT THIS PLAT IS A TRUE AND CORRECT REPRESENTATION OF THE LANDS SURVEYED, THAT THE SURVEY WAS MADE UNDER MY RESPONSIBLE DIRECTION AND SUPERVISION, THAT PERMANENT REFERENCE MONUMENTS HAVE BEEN PLACED AS SHOWN, AND THAT THE SURVEY DATA COMPLIES WITH ALL THE REQUIREMENTS OF CHAPTER 177 OF THE FLORIDA STATUTES.
Raymond E. Richardson
RAYMOND E. RICHARDSON - FLORIDA REGISTRATION NO. 2535
RAYMOND RICHARDSON & ASSOCIATES,
P. O. BOX 812
DESTIN, FLORIDA 32541
DRAWN BY: R. ALDRICH

Ming s/b PB 7-16