

CRYSTAL PORT

A 5-UNIT TOWNHOME ASSOCIATION DEVELOPMENT BEING A RESUBDIVISION OF A PORTION OF BLOCK C CRYSTAL BEACH SUBDIVISION, PB 1, PG 17 AND LYING IN T-2-S, R-22-W, OKALOOSA COUNTY, FLORIDA.

Crystal Port PB 7-76

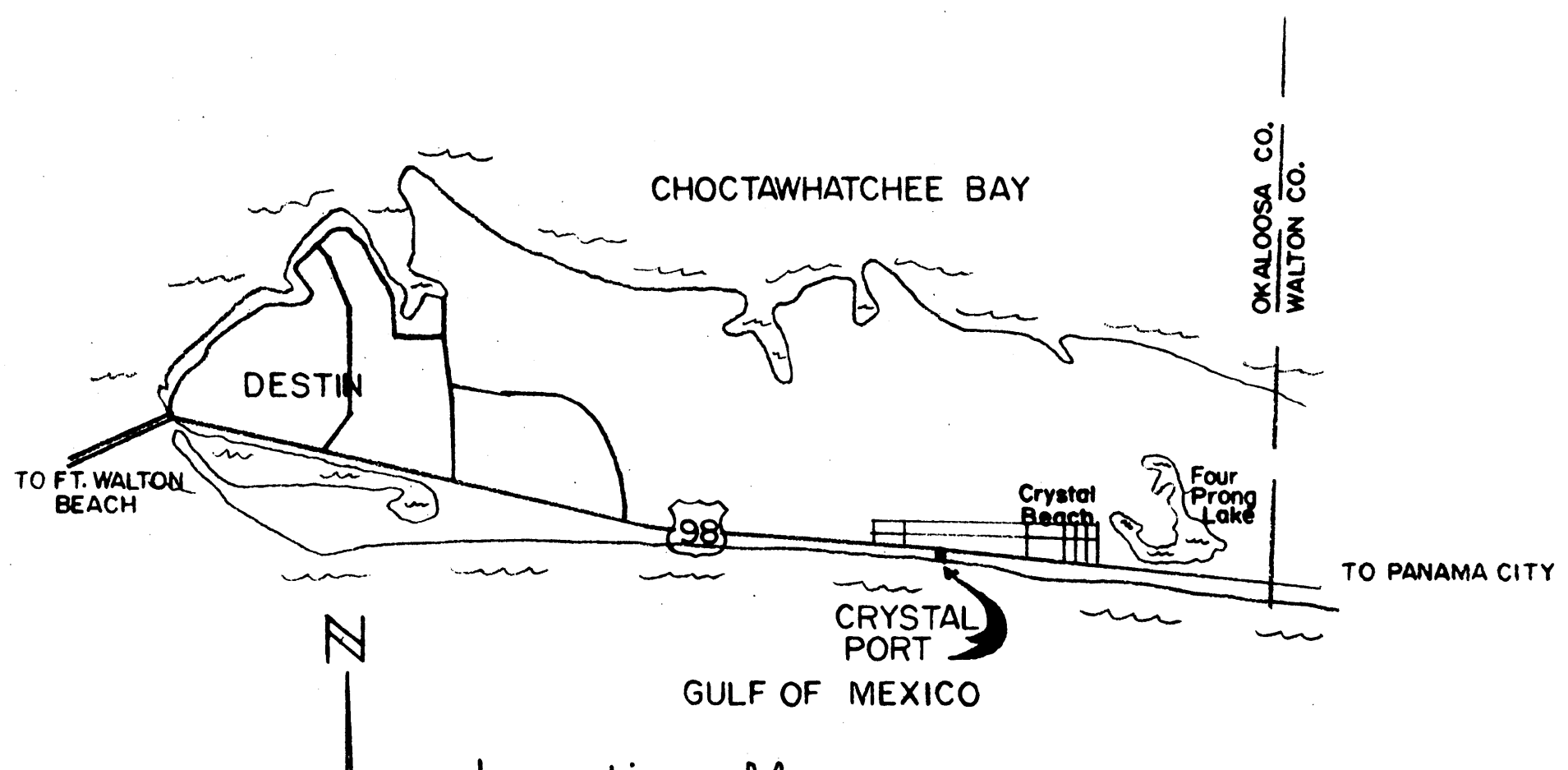
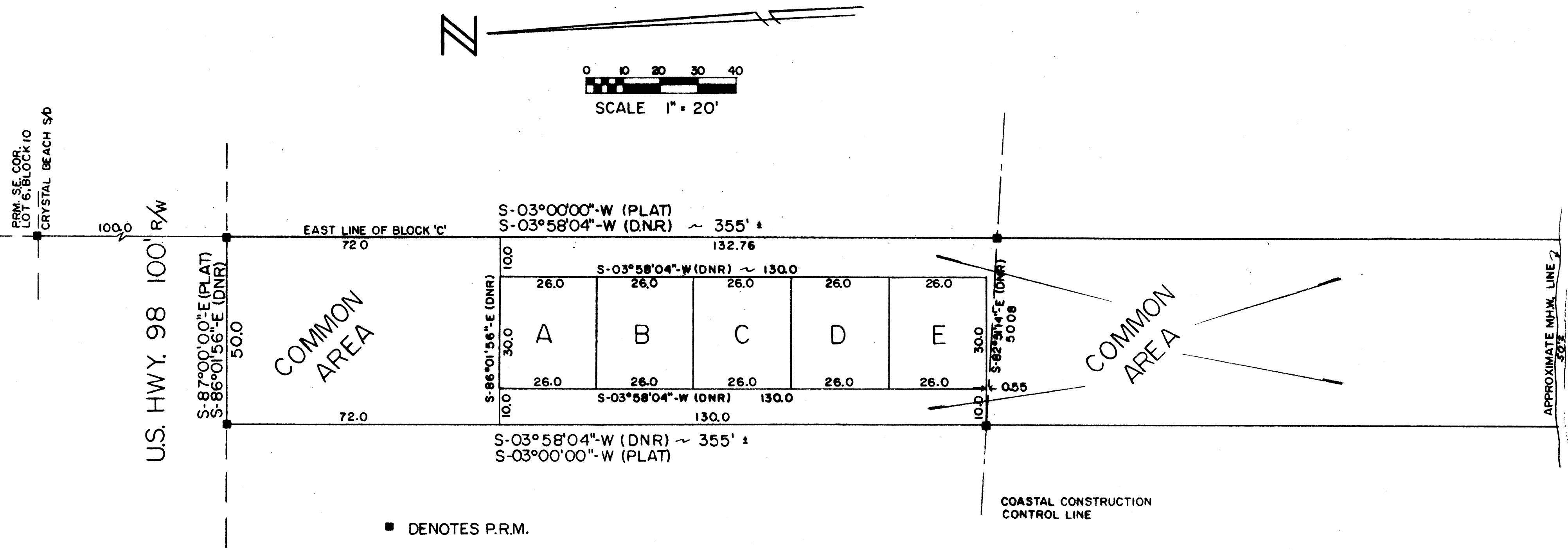

DESCRIPTION

The East 50.0 (Fifty) feet of Block C, Crystal Beach Subdivision as recorded in Plat Book 1, Page 17, Okaloosa County, Florida.]

ADOPTION

This subdivision, to be known as Crystal Port, and as described hereon has been made with the free consent of and in accordance with the desires of the owners, Wayne T. Boyette and C. Wayne Jones, a general partnership.

Wayne T. Boyette
Wayne T. Boyette
C. Wayne Jones
C. Wayne Jones
Patricia A. Miller
Witness
Stephanie Bailey
Witness



ACKNOWLEDGMENT

STATE OF FLORIDA, COUNTY OF OKALOOSA

Before the subscriber personally appeared Wayne T. Boyette and C. Wayne Jones, known to me to be the individuals described in and who executed the above adoption and acknowledged they executed same for the uses and purposes herein set forth.

Patricia A. Miller-Lindsay
Notary Public State of Florida
My Commission Expires: _____
Notary Public, State of Florida
My Commission Expires May 16, 1985

MORTGAGEE APPROVAL

First National Bank of Destin as holder of a mortgage, lien or other encumbrance upon the hereon described property hereby consents to the platting of said property for the uses and purposes hereon set forth.

W. Glenn Kirkpatrick
First National Bank of Destin
BY: W. Glenn Kirkpatrick - President

In witness whereof I have hereto set my hand and seal this 17th day of JUNE 1983.

Linda R. Wolff
Notary Public State of Florida
My Commission Expires: 10-3-83

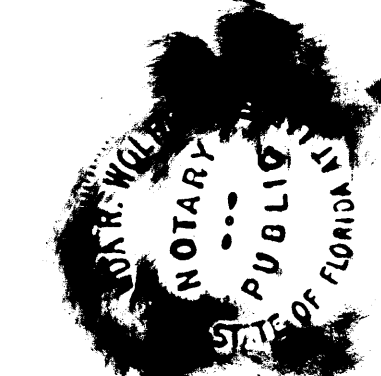

TITLE OPINION

IT IS THE OPINION OF THE UNDERSIGNED ATTORNEY-AT-LAW, LICENSED IN FLORIDA, THAT TITLE TO LAND DESCRIBED HEREON IS IN THE NAME OF THE ADOPTEE AS SHOWN HEREON AND THAT THERE ARE NO UNSATISFIED MORTGAGES EXCEPT AS SHOWN.

[Signature]
ATTORNEY-AT-LAW

PLANNING COMMISSIONS APPROVAL

THIS CERTIFIES THAT THIS PLAT WAS PRESENTED TO THE PLANNING COMMISSION OF OKALOOSA COUNTY, FLORIDA AND APPROVED BY THEM ON THE 14 DAY OF JUNE 1983.

al mc Lain

COUNTY COMMISSIONERS APPROVAL

THIS CERTIFIES THAT THIS PLAT WAS PRESENTED TO THE BOARD OF COUNTY COMMISSIONERS OF OKALOOSA COUNTY, FLORIDA AND APPROVED BY THEM ON THE 19th DAY OF April 1983.

Shirley R. Anderson MEMBER
Michael Whitford MEMBER
Hugh A. Olson MEMBER
Cliff Peabbs CHAIRMAN



COUNTY ENGINEERS CERTIFICATE

THIS CERTIFIES THAT THIS PLAT WAS PRESENTED TO THE COUNTY ENGINEER OF OKALOOSA COUNTY, FLORIDA, AND APPROVED BY HIM ON THE 14 DAY OF June 1983.

David J. Hummel
COUNTY ENGINEER

COUNTY CLERKS CERTIFICATE

I, NEWMAN C. BRACKIN, CLERK OF THE CIRCUIT COURT OF OKALOOSA COUNTY, FLORIDA, CERTIFY THAT THIS PLAT COMPLIES WITH ALL THE REQUIREMENTS OF THE PLAT ACT (CHAPTER 177 OF THE FLORIDA STATUTES) AND THE SAME WAS FILED FOR RECORD ON THE 15th DAY OF June 1983, AND FILED IN PLAT BOOK 7 PAGE 76 OF SAID COUNTY.

Newman C. Brackin by David W. Hancock, D.C.
CLERK OF THE CIRCUIT COURT
OKALOOSA COUNTY, FLORIDA

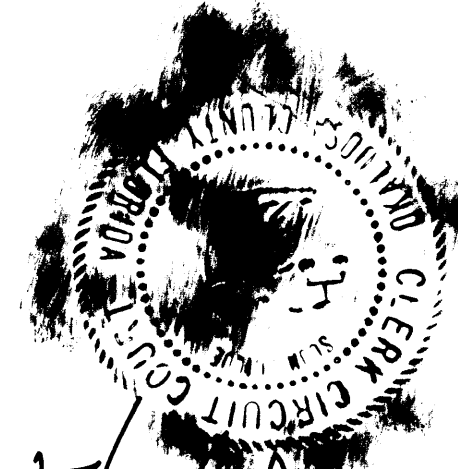

SURVEYORS CERTIFICATE

I HEREBY CERTIFY THAT THIS PLAT IS A TRUE AND CORRECT REPRESENTATION OF THE LANDS SURVEYED, THAT THE SURVEY WAS MADE UNDER MY RESPONSIBLE DIRECTION AND SUPERVISION, THAT PERMANENT REFERENCE MONUMENTS (P.R.M.) HAVE BEEN PLACED AS SHOWN, AND THAT THE SURVEY DATA COMPLIES WITH ALL THE REQUIREMENTS OF CHAPTER 177 OF THE FLORIDA STATUTES.

Edward E. Rice
REG. FLORIDA SURVEYOR NO. 3420
JUNE 8, 1983



PREPARED BY
PANHANDLE ASSOCIATES INC
PO BOX 3157
FT. WALTON BEACH FLORIDA
JUNE 1983 32548